



THE
P R E S E R V E
SPORTING CLUB & RESORT



ACTIVITIES & EXPERIENCES GUIDE

FOUR SEASONS OF ADVENTURE



THE
P R E S E R V E
SPORTING CLUB & RESORT

TABLE OF CONTENTS

ACTIVITIES BY CATEGORY

ADVENTURE ACTIVITIES 3

BENTLEY EXPERIENCES..... 9

HOBBIT HOUSE™ EXPERIENCES 15

EQUESTRIAN 19

SHOOTING SPORT 29

FISHING & ANGLING 37

GOLFING 39

RECREATION 42

WATER SPORTS 55

HEALTH & WELLNESS..... 59

DINING & CULINARY..... 62

CHILDREN’S ACTIVITIES 67

POLICIES & WAIVERS 79

MEMBERS ONLY ACTIVITY

*SEASONAL AVAILABILITY:



THE
P R E S E R V E
SPORTING CLUB & RESORT

ADVENTURE ACTIVITIES



THE
P R E S E R V E
SPORTING CLUB & RESORT

HIKING TRAILS

HIT THE TRAILS



Our miles of trails through scenic and rugged landscapes are dotted with Colonial-era foundations, root cellars, stone walls, and hand-dug stone-lined spring wells. Bring your boots, reconnect with the peace of deep woods and long walks on our trail system which connects with the Carolina Land Management Area and the North-South Trail.

Activity Location: Varied Outdoor Sites

Method of Transportation: Transportation and Driver Provided

Check-in Location: Main Clubhouse

Check-in Time: Approximately 10 minutes prior

Activity Duration: 1 hour

Suggested Attire: Weather appropriate, close-toed shoes

CHECK-IN:
MAIN CLUBHOUSE





THE
P R E S E R V E
SPORTING CLUB & RESORT

MOUNTAIN BIKING

EXPLORE THE TRAILS



Explore the great outdoors on two wheels with our exhilarating mountain biking experience. Navigate scenic trails, conquer challenging terrain, and immerse yourself in the rugged beauty of nature as you embark on an unforgettable journey through diverse landscapes.

Activity Location: Outdoor Hiking Trails

Method of transportation Transportation and Driver Provided

Check-in Location: Main Clubhouse

Check-in Time: Approximately 2 minutes prior

Activity Duration: 1 hour

Suggested Attire: Weather appropriate, close-toed shoes

CHECK-IN:
MAIN CLUBHOUSE





THE
PRESERVE
SPORTING CLUB & RESORT

ZIP LINE

AERIAL ADVENTURE



Take the leap! Glide through the sky at twenty-five miles an hour, see our landscape drop 250 feet, fly down 1800 feet of wire and land safely in the woods. Our zip line is the coolest way to fly! Must be 8+ years of age to participate. *Minimum weight requirement of 75lbs and maximum of 250lbs.*

Activity Location: Backyard, Zipline Tower

Method of Transportation: Transportation and Driver Provided

Check-in Location: Main Clubhouse

Check-in Time: Approximately 10 minutes prior

Activity Duration: 1 hour

Suggested Time: Weather appropriate, close-toed shoes

CHECK-IN:
MAIN CLUBHOUSE





THE
P R E S E R V E
SPORTING CLUB & RESORT

AXE THROWING

ALWAYS ON TARGET



Unleash your inner lumberjack with a thrilling session of axe throwing on the expansive back lawn. Engage in this exciting outdoor activity, where precision and skill combine amidst the scenic backdrop, creating an unforgettable experience for both beginners and seasoned throwers alike.

Activity Location: Backyard OR Sporting Shoppe Indoor Range

Method of Transportation: Transportation and Driver Provided

Check-in Location: Main Clubhouse

Check-in Time: Approximately 5 minutes prior

Activity Duration: 1 hour

Suggested Attire: Weather appropriate, close-toed shoes

CHECK-IN:
MAIN CLUBHOUSE





THE
PRESERVE
SPORTING CLUB & RESORT

ROCK CLIMBING WALL

REACH NEW HEIGHTS



Whether you're a seasoned climber or a first-timer, our expertly designed climbing walls and stunning natural formations offer the perfect challenge. Experience the thrill of conquering heights while surrounded by breathtaking views and the camaraderie of fellow adventurers. Join us for a day of adrenaline, achievement, and awe-inspiring landscapes—where every ascent leads to unforgettable memories!.

Suitable for All Skill Levels! Ages 4 & Up.

Activity Location: Backyard, Zipline Tower

Method of Transportation: Transportation and Driver Provided

Check-in Location: Main Clubhouse

Check-in Time: Approximately 10 minutes prior

Activity Duration: 1 hour

Suggested Attire: Weather appropriate, close-toed shoes

CHECK-IN:
MAIN CLUBHOUSE





THE
P R E S E R V E
SPORTING CLUB & RESORT

BENTLEY EXPERIENCES



THE
P R E S E R V E
SPORTING CLUB & RESORT

BENTLEY OFF-ROAD EXPERIENCE

A LUXURY TEST TRACK



Experience the thrill of off-roading like never before with our exclusive Bentley off-roading adventure. Navigate rugged terrains and breathtaking landscapes in the epitome of luxury and performance. This exhilarating ride promises an unforgettable blend of power, precision, and natural beauty. Buckle up for a journey that redefines adventure!

Activity Location: Bentley Off-Road Track

Method of Transportation: Bentley Provided

Check-in Location: Main Clubhouse

Check-in Time: Approximately 10 minutes prior

Activity Duration: 1 hour

Suggested Attire: Weather appropriate, close-toed shoes

CHECK-IN:
MAIN CLUBHOUSE





THE
P R E S E R V E
SPORTING CLUB & RESORT

BENTLEY CLAY SHOOTING EXPERIENCE

A LUXURY SHOOTING EXPERIENCE

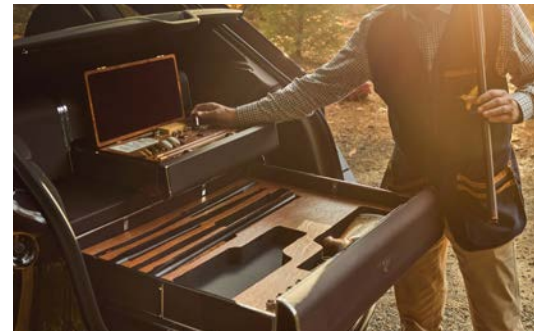

Enjoy a day of precision and adrenaline as you take aim at flying clays, all while surrounded by stunning landscapes. With the perfect blend of luxury and sport, this unique activity allows you to test your focus and finesse in style. Whether you're a novice or a seasoned shooter, join us for a memorable outing where sophistication meets excitement.

Activity Location: Outdoor Clays Course

Method of Transportation: Transportation and Driver Provided

Check-in Location: The Sporting Shoppe

Check-in Time: Approximately 5 minutes prior

Activity Duration: 1 hour minimum

Suggested Attire: Weather appropriate, close-toed shoes

CHECK-IN:
MAIN CLUBHOUSE





THE
P R E S E R V E
SPORTING CLUB & RESORT

BENTLEY FLY FISHING EXPERIENCE

A LUXURY FISHING EXPERIENCE

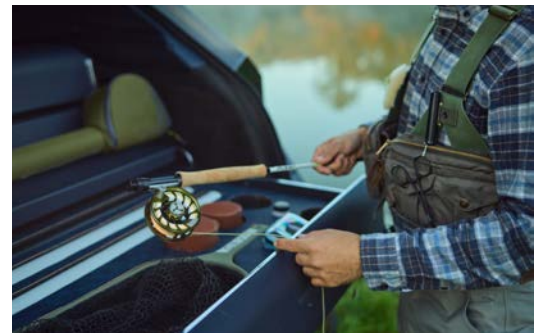

Immerse yourself in the tranquil art of fly fishing with our exclusive Bentley fly fishing experience. Set against a backdrop of stunning natural beauty, you'll enjoy expert guidance as you master the technique and connect with nature. Revel in the thrill of the catch while surrounded by pristine waters and lush landscapes, all in the comfort of luxury. Perfect for seasoned anglers or those new to the sport, this unique adventure combines elegance with the joy of the great outdoors. Join us for a day where serenity meets sophistication.

Activity Location: Backyard Ponds

Method of Transportation: Transportation and Driver Provided

Check-in Location: Main Clubhouse

Check-in Time: Approximately 10 minutes prior

Hours of Operation: 8:00a.m - Sunset

Suggested Attire: Weather appropriate, close-toed shoes

CHECK-IN:
MAIN CLUBHOUSE





THE
P R E S E R V E
SPORTING CLUB & RESORT

BENTLEY PICNIC EXPERIENCE

A LUXURY PICNIC EXPERIENCE



Do you need an idea for the perfect date, planning a proposal, celebrating a birthday, or commemorating a host of additional special events? We have it all planned for you, choose the package that fulfills your desire.

Includes: Two (2) Bottles of Wine, Charcuterie Board and Chauffeur. We will pick a beautiful setting to your liking and set up a luxurious, extravagant and unique picnic experience where you can enjoy two hours of serenity with your significant other. All you have to do is show up, sit back and enjoy.

Activity Location: Waterfall Garden, Backyard Ponds

Method of Transportation: Transportation and Driver Provided

Check-in Location: Main Clubhouse

Check-in Time: Approximately 12 minutes prior

Activity Duration: 2 hours

Suggested Attire: Weather appropriate, close-toed shoes

CHECK-IN:
MAIN CLUBHOUSE





THE
P R E S E R V E
SPORTING CLUB & RESORT

BENTLEY USAGE EXPERIENCE

A LUXURY DRIVING EXPERIENCE



Indulge in the unparalleled luxury of a Bentley with an exclusive usage experience that offers up to four (4) hours or 75 miles of driving. Immerse yourself in the exquisite craftsmanship, sophisticated design, and smooth performance that define Bentley's timeless elegance, as you take to the road in one of the world's most prestigious vehicles. Whether cruising through the city or escaping for a scenic drive, this experience promises to elevate every moment, blending power and refinement in perfect harmony.

Activity Location: N/A

Method of Transportation: Transportation and Driver Provided

Check-in Location: Main Clubhouse

Check-in Time: Approximately 12 minutes prior

Activity Duration: 4 hours or 75 miles

Suggested Attire: Weather appropriate, close-toed shoes

CHECK-IN:
MAIN CLUBHOUSE





THE
P R E S E R V E
SPORTING CLUB & RESORT

HOBBIT HOUSE™ EXPERIENCES



THE
PRESERVE
SPORTING CLUB & RESORT

HOBBIT HOUSE™ PHOTO EXPERIENCE

PHOTO EXPERIENCE



Looking for a truly unique photo shoot experience? Look no further than The Preserve Sporting Club & Resort's signature Hobbit House™! Coming soon, guests can reserve a private half-hour timeslot at this whimsical location to capture unforgettable family and friend photos. With its charming round doorway, earthy tones, and picturesque setting, the Hobbit House™ offers a truly one-of-a-kind backdrop for your photos.

Please note that there is a maximum of 4 guests per session, and larger groups will need to purchase additional sessions to accommodate everyone. Additionally, please allow for travel time as guests will follow an escort up to the Hilltop Lodge, and be brought down to the Hobbit House™. Don't miss out on this exclusive opportunity to capture unforgettable memories at The Preserve Sporting Club & Resort Hobbit House™.

Activity Location: The Hobbit House™ Village

Method of Transportation: Self Transportation

Check-in Location: Main Clubhouse

Check-in Time: Approximately 10 minutes prior

Activity Duration: 2 hours

Suggested Attire: Weather appropriate, close-toed shoes





THE
P R E S E R V E
SPORTING CLUB & RESORT

HOBBIT HOUSE™ DINING EXPERIENCE

THE DINING EXPERIENCE OF A LIFETIME



The Hobbit House™ Dining Nestled among lush landscapes, this cozy and charming setting invites you to indulge in a delectable farm-to-table menu inspired by the beloved tales of Middle-earth. Enjoy an intimate meal with friends and family as you savor artisanal dishes crafted from the freshest local ingredients. With a warm ambiance and stunning views, it's the perfect escape for food lovers and fantasy enthusiasts alike. Join us for a magical dining experience that's truly one-of-a-kind!

Activity Location: The Hobbit House™ Village

Method of Transportation: Self Transportation

Check-in Location: Main Clubhouse

Check-in Time: Approximately 10 minutes prior

Activity Duration: 2 hours

Suggested Attire: Weather appropriate, close-toed shoes



CHECK-IN:
MAIN CLUBHOUSE



THE
P R E S E R V E
SPORTING CLUB & RESORT

HOBBIT HOUSE™ VILLAGE TOUR

WHERE MIDDLE-EARTH COMES TO LIFE



Immerse yourself in the enchanting world of our Hobbit House™ Village tour, where the charm of J.R.R. Tolkien’s Middle-earth comes to life. Nestled in lush, rolling hills, each quaint house is meticulously designed with round doors, cozy interiors, and whimsical details that transport you to a bygone era. Wander through winding pathways lined with vibrant flowers and partake in storytelling sessions by the fire. This magical escape promises an unforgettable blend of adventure, relaxation, and fantasy for guests of all ages.

Activity Location: The Hobbit House™ Village

Method of Transportation: Self Transportation

Check-in Location: Main Clubhouse

Check-in Time: Approximately 10 minutes prior

Activity Duration: 1 hour

Suggested Attire: Weather appropriate, close-toed shoes

CHECK-IN:
MAIN CLUBHOUSE





THE
P R E S E R V E
SPORTING CLUB & RESORT

EQUESTRIAN



THE
P R E S E R V E
SPORTING CLUB & RESORT

CARRIAGE RIDE

A PRIVATE RIDE AMONGST THE GROUNDS



Step into a world of charm and elegance with a carriage ride. Glide through picturesque landscapes as you soak in the beauty of nature and the gentle rhythm of hooves. Perfect for a romantic evening or a family outing, this enchanting experience offers a unique way to connect with loved ones while enjoying the stunning scenery. Let the tranquility of the moment sweep you away as you create unforgettable memories together. Join us for a delightful journey that captures the essence of timeless adventure.

Activity Location: The Preserve Equestrian Training Stables

Method of Transportation: Self Transportation

Check-in Location: Main Clubhouse

Check-in Time: Approximately 10 minutes prior

Activity Duration: 2 hours

Suggested Attire: Weather appropriate, close-toed shoes

CHECK-IN:
MAIN CLUBHOUSE



TRADITIONAL TRAIL RIDING

YOUR SADDLE IS A TIME MACHINE



Begin your adventure in the outdoor riding ring to learn and practice basic commands before heading out on the trails. Our expert guides are available to hand walk along the side of you and your horse or your horse will follow along with the accompanying horses. - 1 hr. *For ages 8 & up. Rider maximum weight limit is 250lbs.*

Activity Location: The Preserve Equestrian Training Stables

Method of Transportation: Self Transportation

Check-in Location: Main Clubhouse

Check-in Time: Approximately 10 minutes prior

Activity Duration: 1 hour

Suggested Attire: Weather appropriate, close-toed shoes

CHECK-IN:
MAIN CLUBHOUSE



RIDE & RELAX EQUESTRIAN SPA PACKAGE

RIDE AND RELAX WITH THE OH! SPA



Enjoy a relaxing trail ride through the scenic woods at The Preserve Equestrian Center where special focus is placed on breathing, awareness and movement, to help you engage your muscles and deepen your connection with your horse. Then, head over to The OH! Spa for a Prancer Leg Massage. This 60 min massage focuses on the lower back and legs to help ease muscles after a day of horseback riding. This package also includes a foot scrub and foot paraffin for those dry and callous feet.

Activity Location: The Preserve Equestrian Training Stables and The OH! Spa

Method of transportation Self Transportation

Check-in Location: Main Clubhouse

Check-in Time: Approximately 10 minutes prior

Activity Duration: 2 hours

Suggested Attire: Weather appropriate, close-toed shoes

CHECK-IN:
MAIN CLUBHOUSE





THE
P R E S E R V E
SPORTING CLUB & RESORT

SUNSET STROLL CARRIAGE RIDE

A SUNSET STROLL

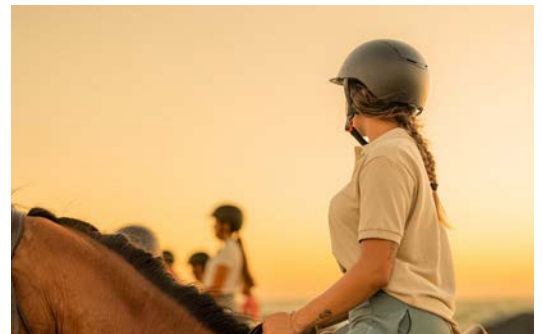

Experience the enchanting beauty of twilight with our sunset stroll carriage ride. As the sun dips below the horizon, bask in the warm glow of the evening while gliding through scenic trails surrounded by nature’s splendor. Perfect for couples or families, this serene journey offers a moment to unwind and connect amidst breathtaking views. Join us for a charming ride that captures the essence of relaxation and romance.

Activity Location: The Preserve Equestrian Training Stables

Method of Transportation: Self Transportation

Check-in Location: Main Clubhouse

Check-in Time: Approximately 10 minutes prior

Activity Duration: 1.5 hours

Suggested Attire: Weather appropriate, close-toed shoes





THE
P R E S E R V E
SPORTING CLUB & RESORT

WAGON RIDE

CLIMB ABOARD



Hop aboard for a delightful wagon ride. Perfect for families and friends, this charming adventure takes you through our scenic landscapes, offering breathtaking views and a taste of the great outdoors. Feel the breeze as you relax and enjoy the camaraderie while exploring the beautiful surroundings. Whether you're seeking a leisurely escape or a fun outing, our wagon ride is the perfect way to create lasting memories together. Join us for a ride that celebrates the joy of nature and the spirit of adventure.

Activity Location: The Preserve Equestrian Training Stables

Method of Transportation: Self Transportation

Check-in Location: Main Clubhouse

Check-in Time: Approximately 10 minutes prior

Duration 2 hours

Suggested Attire: Weather appropriate, close-toed shoes

CHECK-IN:
MAIN CLUBHOUSE





THE
P R E S E R V E
SPORTING CLUB & RESORT

CUSTOM EQUESTRIAN EXPERIENCE

A TAILORED EQUESTRIAN EXPERIENCE



Dive into a customized equestrian adventure at the Preserve Equestrian Training Stables. Our tailored experience invites riders of all levels to connect with horses, explore scenic trails, and receive expert guidance for an unforgettable journey into the world of equestrian excellence.

Activity Location: The Preserve Equestrian Training Stables

Method of Transportation: Self Transportation

Check-in Location: Main Clubhouse

Check-in Time: Approximately 10 minutes prior

Activity Duration: 2 hours

Suggested Attire: Weather appropriate, close-toed shoes

CHECK-IN:
MAIN CLUBHOUSE



HORSEBACK RIDING LESSONS

CRAFT & CREATE



We offer both English or Western riding lessons. Begin or continue to develop skills as a rider on one of steady lesson horses. Our western saddles will hold you securely, allowing you to comfortably gain experience and confidence. Learn to safely mount and dismount, and practice all three gaits; walk, trot, and canter.

Canter at trainer's discretion, based on skill level of rider.

Activity Location: The Preserve Equestrian Training Stables

Method of Transportation: Self Transportation

Check-in Location: Main Clubhouse

Check-in Time: Approximately 10 minutes prior

Activity Duration: 1 hour

Suggested Attire: Weather appropriate, close-toed shoes

CHECK-IN:
MAIN CLUBHOUSE





THE
PRESERVE
SPORTING CLUB & RESORT

EQUESTRIAN TRAINING STABLES

YOUR SADDLE IS A TIME MACHINE



The Preserve Equestrian Center celebrates humanity's 5,500-year bond with horses. With direct access to Rhode Island's trails, it offers diverse riding experiences. Featuring a spacious indoor arena and meticulously maintained stables, it ensures comfort and quality care for horses. Let us tailor a personalized horseback riding vacation for your family, with guided trail rides, lessons, carriage rides, and more. As a 5-Star resort for horses, The Preserve guarantees serene and thrilling adventures for riders.

Activity Location: The Preserve Equestrian Training Stables

Method of Transportation: Self Transportation.

Check-in Location: Main Clubhouse

Check-in Time: Approximately 10 minutes prior

Hours of operations: 9:00a.m - 5:00p.m

Suggested Attire: Weather appropriate, close-toed shoes

CHECK-IN:
MAIN CLUBHOUSE





THE
P R E S E R V E
SPORTING CLUB & RESORT

BUGGY RIDE

SADDLE UP FOR SERENITY



Experience the magic of a picturesque horse and buggy ride through amongst our lush landscapes. Glide along scenic trails, surrounded by nature's beauty, as you create unforgettable memories with friends and family. Perfect for a romantic escape or a fun adventure, this charming ride invites you to slow down and savor every moment. Join us for an enchanting journey that reconnects you with the great outdoors.

Activity Location: The Preserve Equestrian Training Stables

Method of Transportation: Self Transportation

Check-in Location: Main Clubhouse

Check-in Time: Approximately 10 minutes prior

Activity Duration: 1 hour

Suggested Attire: Weather appropriate, close-toed shoes

CHECK-IN:
MAIN CLUBHOUSE





THE
P R E S E R V E
SPORTING CLUB & RESORT

SHOOTING SPORTS

FIREARMS TRAINING SIMULATOR

A REALISTIC, YET SAFE TRAINING ENVIRONMENT



Experience our entirely interactive firearms training system, utilizing a computer program, a large screen, and real firearms loaded with compressed air for safety. Our instructor tailors each scenario to the individual shooter, adjusting intensity as needed, with a maximum of 4 participants per hour recommended. For participants aged 12 and above, accompanied by a parent or guardian, offering shotgun and rifle training, with no handguns permitted for those under 21 years old.

Activity Location: Backyard or Sporting Shoppe Indoor Range

Method of Transportation: Transportation and Driver Provided

Check-in Location: Main Clubhouse

Check-in Time: Approximately 5 minutes prior

Activity Duration: 1 hour

Suggested Attire: Weather appropriate, close-toed shoes

CHECK-IN:
MAIN CLUBHOUSE





THE
P R E S E R V E
SPORTING CLUB & RESORT

INDOOR SHOOTING RANGE

THE LONGEST RANGE IN AMERICA



Home to America's longest indoor automated range with programmable target retrieval systems and lanes from 33 - 150 yards. The Range is truly the ultimate shooting experience, with 24 stations including rifle, pistol, archery, tactical, plus Firearms Training Simula Hon (FATS®).

Activity Location: The Sporting Shoppe

Method of Transportation: Self Transportation

Check-in Location: The Sporting Shoppe

Check-in Time: Approximately 1 minute

Activity Duration: 1 hour

Suggested Attire: Weather appropriate, close-toed shoes

CHECK-IN:
THE SPORTING SHOPPE





THE
P R E S E R V E
SPORTING CLUB & RESORT

TACTICAL TRAINING

MISSION POSSIBLE



This elite tactical and active shooting training is supervised by an experienced Green Beret Special Forces Weapons Sergeant who has a passion for lawful self-defense and the second amendment. The goal of the lesson is to provide resources to help you survive an active shooter event, provide life-saving techniques to aid injured victims, equip you with sound strategies for multiple scenarios, improve your accuracy and speed and to help you properly engage with 911 operators/Law Enforcement/First Responders and to prepare you mentally and physically to reduce the effects of fear and shock. This activity requires 72 hours in-advance to reserve and requires intermediate to advanced level firearm experience and knowledge. ***Not suitable for beginners.***

Activity Location: The Sporting Shoppe

Method of Transportation: Self Transportation with Guide

Where is checkin? The Sporting Shoppe

Check-in Time: Approximately 10 minutes prior

Activity Duration: 1 hour

Suggested Attire: Weather appropriate, close-toed shoes

CHECK-IN:
THE SPORTING SHOPPE





THE
P R E S E R V E
SPORTING CLUB & RESORT

AIR RIFLE “PLINKING”

TARGET LOCKED

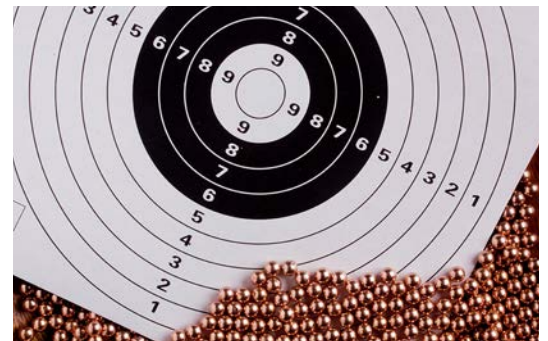
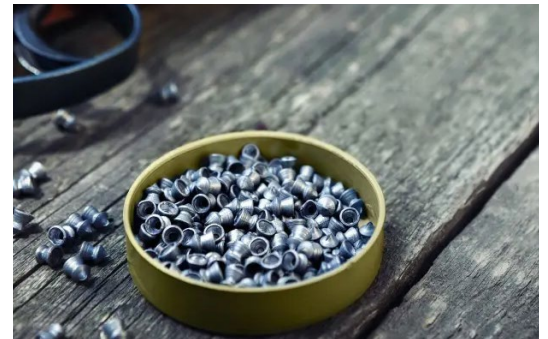

Experience the thrill of precision and skill with our air rifle plinking activity, where you can hone your marksmanship by taking aim at a variety of targets in a casual and enjoyable setting. Whether you're a novice or seasoned shooter, the satisfaction of hitting targets with an air rifle adds an exciting and rewarding dimension to your recreational shooting experience.

Suggested age is 7 & up. Younger participants are permitted by the instructors discretion.

Activity Location: Backyard

Method of Transportation: Transportation and Driver Provided

Check-in Location: Main Clubhouse

Check-in Time: Approximately 10 minutes prior

Activity Duration: 1 hour

Suggested Attire: Weather appropriate, close-toed shoes

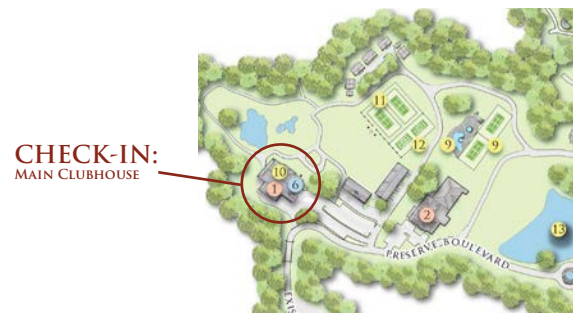



THE
P R E S E R V E
SPORTING CLUB & RESORT

HUNTING

THE THRILL OF THE HUNT



Experience the thrill of hunting in the pristine wilderness, a seasonal activity that invites enthusiasts to immerse themselves in the art of tracking game amidst breathtaking natural surroundings. With expert guides and a commitment to sustainable practices, our hunting experience at The Preserve promises both excitement and a deep connection to the outdoors.



HUNT CALENDAR

Activity Location: Outdoor Hunting Course

Method of Transportation: Transportation and Driver Provided

Check-in Location: Main Clubhouse

Check-in Time: Approximately 2 minutes prior

Activity Duration: 1 hour minimum, based on experience

Suggested Attire: Traditional Shooting Attire is required. Closed toed weather appropriate shoes. No jeans.



CHECK-IN:
MAIN CLUBHOUSE



THE
P R E S E R V E
SPORTING CLUB & RESORT

UPLAND HUNTING

EXPERIENCE THE TRADITION

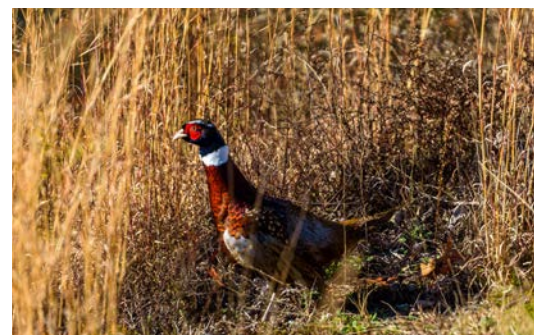

Multiple shoot dates are offered for a variety of hunts including our classic Continental Tower Hunt with up to 1,500 birds released from the Northeast’s tallest wing-shooting tower standing at 210-feet above the lowest station is open to the public (Member discounts do apply) and offered multiple times per year. **Our Post-Continental Walk Up Hunt**, also known as a **Clean Up Hunt**, is offered the day after the tower hunt and is only available to guests who participated the day before. **Driven Hunts** have quickly become a member favorite and are also available to the public (Member discounts do apply), offered multiple times between October – March annually. **Private Walk-Up Hunts** are bookable by overnight guests, members and their invited guests. Hunters can expect a combination of pheasants, quail, chukar and more offered throughout the season.

Activity Location: Outdoor Hunting Course

Method of Transportation: Transportation and Driver Provided

Check-in Location: The Sporting Shoppe

Check-in Time: Approximately 10 minutes prior

Activity Duration: 1 hour minimum, based on experience

Suggested Attire: Weather appropriate, close-toed shoes

CHECK-IN:
THE SPORTING SHOPPE





THE
P R E S E R V E
SPORTING CLUB & RESORT

SPORTING CLAYS



HEAD ON THE STOCK

The Preserve stands as the Northeast's premier shooting sports destination, offering enthusiasts a diverse range of experiences. From quintessential upland hunting in lush sorghum fields to dynamic sporting clays courses, an indoor luxury range, and upcoming outdoor long-range options, our 3,500 unspoiled acres provide an unparalleled setting for honing skills and enjoying various shooting activities. Please note that the minimum recommended age is 12, limited to shotguns and rifles, with exceptions subject to special approval and strict supervision protocols for those under 21.

- **Executive Clays Course**, also known as the Green Course, offers 8 clay trap machines per station, with 19 total stations. This course is recommended for lessons and Clays Leagues throughout the year.
- **Competition Course**, the Blue Course, offers 2 clay trap machines per station, with 15 total stations. This course is more challenging and only offered during select dates throughout the year to Clays Members and up.
- **Clays Bowl**, a new training area with massive targets, opens to members only.
- **Simulated Driven Hunts**, an expertly engineered experience, offered every month with great prizes and friendly competition.
- **The Warming Hut**, beautifully designed for group outings and special events with covered shooting stations. Offered during select dates throughout the year to Ram Members and up.

Activity Location: Outdoor Clays Course

Method of Transportation: Transportation and Driver Provided

Check-in Location: The Sporting Shoppe

Check-in Time: Approximately 10 minutes prior

Activity Duration: 1 hour minimum, based on experience

Suggested Attire: Weather appropriate, close-toed shoes





THE
P R E S E R V E
SPORTING CLUB & RESORT

FISHING & ANGLING



THE
P R E S E R V E
SPORTING CLUB & RESORT

FISHING

REEL IN ADVENTURE



Explore the art of angling amidst meticulously maintained fishing ponds. With a thriving population of trout and bass, individuals or families can create lasting memories during countless afternoons of outdoor fishing. Lessons and equipment are accessible upon request, ensuring a fulfilling 90-minute experience that varies by seasons. *Fly Fishing Cast Reel Fishing for Children 12 & Under.*

Activity Location: Backyard Ponds

Method of Transportation: Transportation and Driver Provided

Check-in Location: Main Clubhouse

Check-in Time: Approximately 10 minutes prior

Activity Duration: 1 hour

Suggested Attire: Weather appropriate, close-toed shoes

CHECK-IN:
MAIN CLUBHOUSE





THE
P R E S E R V E
SPORTING CLUB & RESORT

GOLFING



THE
PRESERVE
SPORTING CLUB & RESORT

INDOOR GOLF DRIVING RANGE & SIMULATOR

IMMERSIVE PRECISION GOLF THRILLS



Experience unparalleled realism in our Golf Simulation room, where stunning visuals and immersive environments transport you to a vivid golfing world. With a level of realism unmatched by any competitor, let the screen wrap around you for an engaging experience so vivid, you'll feel the need for sunscreen. Whether practicing your long or short game or hitting the driving range, our simulator immerses you in virtual golf courses to hone your skills. *Recommended for a maximum of 4 participants at a time.*

Activity Location: The Sporting Shoppe

Method of Transportation: Self Transportation

Check-in Location: The Sporting Shoppe

Check-in Time: Approximately 1 minute

Activity Duration: 30 minutes prior or 1 hour

Suggested Attire: Weather appropriate, close-toed shoes

CHECK-IN:
THE SPORTING SHOPPE





THE
P R E S E R V E
SPORTING CLUB & RESORT

GOLF

HIT THE LINKS



Experience golf at The Preserve on the championship Mountain Course, carved from untamed wilderness. Designed by award-winning architect Robert McNeil, our 18-hole par 3 course, with a hybrid cross-country par 34 configuration, offers a challenging yet playable experience. Winner of the 2015 Design Excellence Award, our course features varied tees for all skill levels. Play at your own pace and restart at your leisure.

Visit our Sporting Shoppe for top golf brands. *Balls, snacks, water, tees, scorecard, and pencil included.*

Activity Location: Outdoor Golf Course

Method of Transportation: Transportation and Driver Provided

Check-in Location: Main Clubhouse

Check-in Time: Approximately 5 minutes prior

Hours of Operation: 8:00a.m - Sunset

Suggested Attire: Weather appropriate, close-toed shoes

CHECK-IN:
MAIN CLUBHOUSE





THE
P R E S E R V E
SPORTING CLUB & RESORT

RECREATION



THE
P R E S E R V E
SPORTING CLUB & RESORT

ARCHERY

READY, AIM, RELEASE!



Learn the art of the bow outdoors on our archery course, then put your skills to the test on our 3D target trail. From the first time archer to the seasoned shooter, we have something for everyone! No age requirement. Younger children may have to use modified bows based on the instructors discretion.

Activity Location: Backyard or Sporting Shoppe Indoor Range

Reach location by: Transportation and Driver Provided

Check-in Location: Main Clubhouse

Transportation: Approximately 5 minutes prior

Activity Duration: 1 hour

Suggested Attire: Weather appropriate, close-toed shoes

CHECK-IN:
MAIN CLUBHOUSE





THE
P R E S E R V E
SPORTING CLUB & RESORT

FRONT YARD | RECREATION AREA

FRONT YARD FUN AWAITS



Nestled in the heart of our pristine lawns, indulge in an afternoon of relaxation at our outdoor pool and jacuzzi. Preserve Guests and members can unwind on luxurious lounge chairs surrounding the uniquely designed pool, complemented by a captivating ram’s head curve and water fountain feature. H2O Café, a casual outdoor eatery, offers a range of breakfast and lunch options, from hot and cold sandwiches to salads, snacks, ice cream treats, and signature drinks. Access to The Preserve Front Yard, including the pool, is exclusive to specified members and guests. The Preserve also offers family-friendly recreational options with courts for Pickle Ball, Shuffleboard, Volleyball, Bocce Ball, and Basketball, available on a first-come, first-served basis.

Activity Location: Front Yard

Method of Transportation: Transportation and Driver Provided

Where is checkin? Main Clubhouse

Check-in Time: Approximately 2 minutes prior

Hours of Operation: 8:00a.m - Sunset

Suggested Attire: Weather appropriate, close-toed shoes

CHECK-IN:
MAIN CLUBHOUSE





THE
P R E S E R V E
SPORTING CLUB & RESORT

BASKETBALL

READY, AIM, SHOOT



Get ready to hit the court! Whether you're a competitive player or just looking to shoot some hoops with friends, our basketball facilities offer the perfect setting for a spirited game. Enjoy friendly matches, improve your skills, or simply have fun while staying active in a beautiful environment. With breathtaking views and a vibrant atmosphere, it's the ideal place to bond with family and friends over the love of the game. Join us for a slam dunk of an experience.

Activity Location: Front Yard

Method of Transportation: Transportation and Driver Provided

Check-in Location: Main Clubhouse

Check-in Time: Approximately 10 minutes prior

Hours of Operation: 8:00a.m-Sunset.

Suggested Attire: Weather appropriate, close-toed shoes

CHECK-IN:
MAIN CLUBHOUSE





THE
PRESERVE
SPORTING CLUB & RESORT

BOCCE BALL

LAWN BOWLING BOCCE



Enjoy leisurely matches of bocce ball on the resort's Front Yard, where the rhythmic clack of balls on the pristine court blends with the surrounding tranquility, creating a delightful and social experience for all. Perfect for players of any skill level, bocce ball adds a touch of camaraderie and fun to your resort getaway.

Activity Location: Front Yard

Method of Transportation: Transportation and Driver Provided

Check-in Location: Main Clubhouse

Check-in Time: Approximately 10 minutes prior

Hours of Operation: 8:00a.m - Sunset

Suggested Attire: Weather appropriate, close-toed shoes

CHECK-IN:
MAIN CLUBHOUSE





THE
PRESERVE
SPORTING CLUB & RESORT

SHUFFLEBOARD

SMOOTH SLIDING AND STRATEGY



Enjoy a classic game of shuffleboard. Perfect for all ages and skill levels, our shuffleboard courts offer a laid-back yet competitive atmosphere where friends and family can come together for a fun-filled day. Challenge your loved ones to a friendly match or simply enjoy the camaraderie as you glide your pucks across the court. With beautiful surroundings and a welcoming vibe, it's the ideal way to unwind and make lasting memories. Join us for a delightful game that combines strategy, skill, and plenty of laughter.

Activity Location: Front Yard

Method of Transportation: Transportation and Driver Provided

Check-in Location: Main Clubhouse

Check-in Time: Approximately 2 minutes prior

Hours of Operation: 8:00a.m - Sunset

Suggested Attire: Weather appropriate, close-toed shoes

Call to reserve your court time

CHECK-IN:
MAIN CLUBHOUSE





THE
P R E S E R V E
SPORTING CLUB & RESORT

TENNIS & PICKLEBALL

SERVE UP THE ACTION



*Grass courts are members only.



The property features two clay tennis courts and two grass courts on site. The grass courts are to be used by members only. Whether you are picking up a racket for the first time, or are an experienced player, at The Preserve we pride ourselves in maintaining immaculate conditions and tournament ready courts for your enjoyment. *Tennis shoes and whites encouraged.*

Activity Location: Backyard, Clay Courts

Method of Transportation: Self Transportation

Check-in Location: Main Clubhouse

Check-in Time: Approximately 2 minutes prior

Hours of Operation: 8:00a.m - Sunset

Suggested Attire: Weather appropriate, close-toed shoes

CHECK-IN:
MAIN CLUBHOUSE





THE
P R E S E R V E
SPORTING CLUB & RESORT

ATV

TAKE THE HIGH ROAD



ATV up and across all types of rugged terrain. Whether you're looking to explore wooded landscapes across gentle slopes and paths or experience rugged courses designed to test even the most seasoned of drivers, you can enjoy it all across The Preserve.

Activity Location: Backyard

Method of Transportation: Transportation and Driver Provided

Check-in Location: Main Clubhouse

Check-in Time: Approximately 10 minutes prior

Activity Duration: 1 hour

Suggested Attire: Weather appropriate, close-toed shoes

CHECK-IN:
MAIN CLUBHOUSE





THE
P R E S E R V E
SPORTING CLUB & RESORT

SLINGSHOT TARGET SHOOTING

PRECISION SLINGSHOT TARGET SHOOTING



Experience the thrill of precision slingshot target shooting as you hone your accuracy and focus in a challenging yet rewarding activity. Aim for the bullseye and feel the satisfaction of hitting your mark in this engaging and skillful adventure.

Activity Location: Backyard

Method of Transportation: Transportation and Driver Provided

Check-in Location: Main Clubhouse

Check-in Time: Approximately 10 minutes prior

Activity Duration: 1 hour

Suggested Attire: Weather appropriate, close-toed shoes

CHECK-IN:
MAIN CLUBHOUSE





THE
P R E S E R V E
SPORTING CLUB & RESORT

VOLLEYBALL

READY TO SCORE



Join us for an energetic game of volleyball. Whether you're a seasoned player or a casual enthusiast, our sandy courts offer the perfect setting for friendly matches with family and friends. Feel the thrill as you dive, spike, and set your way to victory while enjoying the sun and fresh air. This lively activity fosters teamwork and camaraderie, making it an ideal way to connect and create lasting memories. Gather your crew and get ready for a day of fun, fitness, and friendly competition.

Activity Location: Backyard, Clay Courts

Method of Transportation: Self Transportation

Check-in Location: Main Clubhouse

Check-in Time: Approximately 2 minutes prior

Hours of Operation: 8:00a.m - Sunset

Suggested Attire: Weather appropriate, close-toed shoes

CHECK-IN:
MAIN CLUBHOUSE





THE
PRESERVE
SPORTING CLUB & RESORT

ICE SKATING

THE THRILL OF THE ICE



Glide across our pristine ponds, surrounded by stunning natural beauty. Whether you're a beginner or an experienced skater, our welcoming atmosphere ensures a fun-filled outing for all ages. Join us for a memorable day on the ice and warm up with some hot cocoa in the clubhouse.

- Activity Location:** Subject to weather conditions
- Method of Transportation:** Self Transportation
- Check-in Location:** Main Clubhouse
- Check-in Time:** Approximately 2 minutes prior
- Activity Duration:** 1 hour minimum
- Suggested Attire:** Weather appropriate, close-toed shoes

CHECK-IN:
MAIN CLUBHOUSE





THE
PRESERVE
SPORTING CLUB & RESORT

SLEDDING

SLED AND SMILE



Embrace the thrill of winter with our exhilarating sledding experience. Perfect for families and friends, our scenic slopes offer a fantastic place to race down the hills and enjoy the beauty of a winter wonderland. Grab your sled, bundle up, and prepare for laughter and joy as you glide through the snow. With stunning views and a festive atmosphere, sledding here is not just an activity; it's a winter tradition waiting to be made. Join us for a day of fun and unforgettable memories in the great outdoors.

Activity Location: Backyard

Method of Transportation: Transportation and Driver Provided

Check-in Location: Main Clubhouse

Check-in Time: Approximately 10 minutes prior

Activity Duration: 1 hour

Suggested Attire: Weather appropriate, close-toed shoes

CHECK-IN:
MAIN CLUBHOUSE





THE
PRESERVE
SPORTING CLUB & RESORT

HIKING/ SNOWSHOEING

BRING YOUR BOOTS



Explore our extensive trail network winding through picturesque and rugged landscapes adorned with Colonial-era foundations, root cellars, stone walls, and hand-dug stone-lined spring wells. Don your boots and rediscover the tranquility of deep woods, enjoying long walks on our interconnected trail system that seamlessly links with the Carolina Land Management Area and the North South Trail. Hotel guests are required to enlist the assistance of hiking guides, ensuring a safe and enriching experience.

Activity Location: Outdoor Hiking Trails

Method of Transportation: Transportation and Driver Provided

Check-in Location: Main Clubhouse

Check-in Time: Approximately 10 minutes prior

Activity Duration: 1 hour

Suggested Attire: Weather appropriate, close-toed shoes

CHECK-IN:
MAIN CLUBHOUSE





THE
P R E S E R V E
SPORTING CLUB & RESORT

WATER SPORTS



THE
PRESERVE
SPORTING CLUB & RESORT

SWIMMING

DIVE RIGHT IN



Nestled in the center of our pristine lawns, indulge in the serenity of our outdoor pool and jacuzzi. Preserve Guests and members are welcomed to unwind on luxurious lounge chairs surrounding the uniquely designed pool, fashioned like a ram's head, complete with an artistic water fountain feature.

Access: Pool is open from memorial day weekend to Labor Day

Activity Location: Resort Main Pool

Method of Transportation: Self Transportation

Check-in Location: Main Clubhouse

Check-in Time: Approximately 2 minutes prior

Activity Duration: N/A

Suggested Attire: Weather appropriate, swimwear

CHECK-IN:
MAIN CLUBHOUSE





THE
PRESERVE
SPORTING CLUB & RESORT

KAYAKING & CANOEING

TAKE TO THE WATER



Enjoy kayaking, canoeing, or paddle boarding at the Wood River Pawcatuck Watershed. The perfect activity for family and group recreation! Kayaks are available in single or double on a first come, first served basis. Children under 10 are free. Available May 1st-November 1st. The duration for this adventure-filled activity is 3 hours.

Activity Location: Wood River

Method of Transportation: Transportation and Driver Provided

Check-in Location: Main Clubhouse

Check-in Time: Approximately 12 minutes prior

Activity Duration: 1-3 hours

Suggested Attire: Weather appropriate, close-toed shoes

CHECK-IN:
MAIN CLUBHOUSE





THE
P R E S E R V E
SPORTING CLUB & RESORT

PADDLE BOARDING

BALANCE ON BLISS

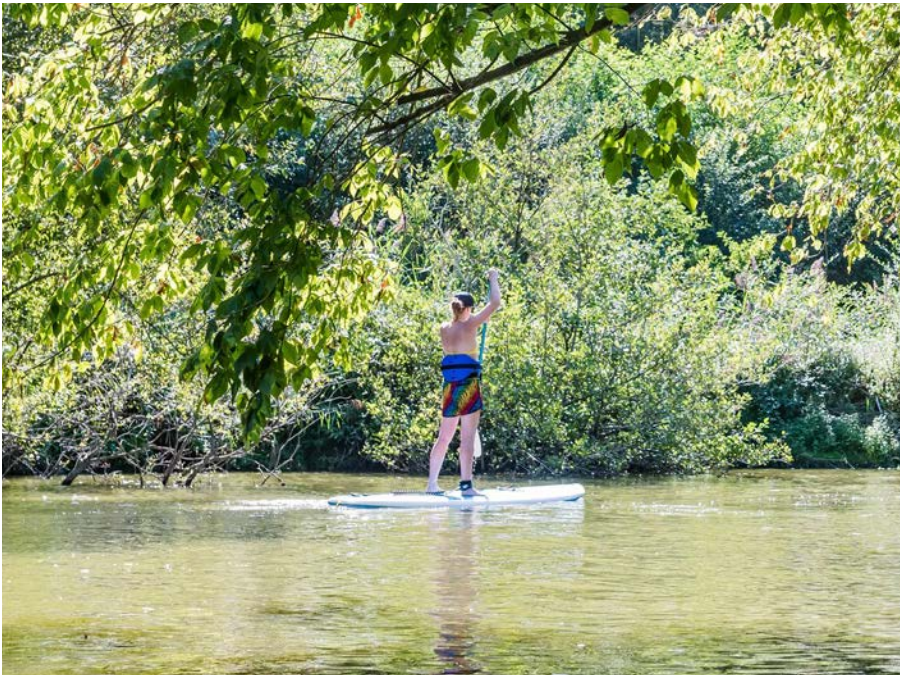

Experience paddleboarding at the Wood River Pawcatuck Watershed—an ideal family and group recreational activity! Paddleboards are available and operate on a first-come, first-served basis, with complimentary access for children under 10. This adventure-filled activity is available from May 1st to November 1st, offering up to 3 hours of exploration and enjoyment.

Activity Location: Wood River

Method of Transportation: Transportation and Driver Provided

Check-in Location: Main Clubhouse

Check-in Time: Approximately 12 minutes prior

Activity Duration: 1-3 hours

Suggested Attire: Weather appropriate, close-toed shoes

CHECK-IN:
MAIN CLUBHOUSE





THE
P R E S E R V E
SPORTING CLUB & RESORT

HEALTH & WELLNESS



THE
P R E S E R V E
SPORTING CLUB & RESORT

FITNESS & YOGA

TAKING CARE OF BODY & MIND



The Preserve’s fitness facility at OH! Spa offers a wide array of cardiovascular and strength-training options and inspiring fitness and yoga classes for discovering your inner fortitude. Guests can take advantage of individual consultations to maintain personal fitness regimens during their stay.

Activity Location: Hilltop Conference Room and Backyard

Method of Transportation: Transportation and Driver Provided.

Where is checkin? Hilltop Lodge & Spa

Check-in Time: Approximately 5 minutes prior

Activity Duration: 1 hour

Suggested Attire: Weather appropriate, close-toed shoes

**CHECK-IN:
HILLTOP LODGE & SPA**





THE
P R E S E R V E
SPORTING CLUB & RESORT

SPA TREATMENTS AT THE OH! SPA

REJUVENATE & THRIVE



Discover unparalleled tranquility at the OH! Spa at The Preserve. Indulge in a variety of luxurious treatments designed to rejuvenate your mind, body, and spirit. Immerse yourself in a serene environment where expert therapists utilize the finest products and techniques to ensure a truly transformative experience. Whether you're seeking relaxation, rejuvenation, or a revitalizing escape, our spa offers the perfect sanctuary to unwind and revitalize.

Activity Location: The OH! Spa at Hilltop Lodge

Method of Transportation: Self Transportation

Check-in Location: Hilltop Lodge & Spa

Check-in Time: N/A

Activity Duration: N/A

Suggested Attire: TBD

CHECK-IN: HILLTOP LODGE & SPA





THE
P R E S E R V E
SPORTING CLUB & RESORT

DINING & CULINARY



THE
P R E S E R V E
SPORTING CLUB & RESORT

CAMPFIRE HAPPY HOUR

ENJOY THE RELAXING SOUNDS OF NATURE



Savor the delights of wine, charcuterie, s'mores, and lawn games with your loved ones on our exquisite stone patio. Gather around the crackling campfire, and as the sun sets, gaze out onto the picturesque landscape, and enjoy the company of our friendly horses.

Activity Location: The Preserve Equestrian Training Stables

Reach location by: Self Transportation

Check-in Location: Main Clubhouse

Transportation: Approximately 10 minutes prior

Activity Duration: 2 hours

Suggested Attire: Weather appropriate, close-toed shoes

CHECK-IN:
MAIN CLUBHOUSE





THE
PRESERVE
SPORTING CLUB & RESORT

PRESERVE PICNICS

TREAT YOURSELF WELL



Do you need an idea for the perfect date, planning a proposal, celebrating a birthday, or commemorating a host of additional special events? We have it all planned for you, choose the package that fulfills your desire. We will pick a beautiful setting to your liking and set up a luxurious, extravagant and unique picnic experience where you can enjoy two hours of serenity with your significant other. All you have to do is show up, sit back and enjoy.

- Activity Location:** Waterfall Garden, Backyard Ponds
- Method of Transportation:** Transportation and Driver Provided
- Check-in Location:** Main Clubhouse
- Check-in Time:** Approximately 12 minutes prior
- Activity Duration:** 2 hours
- Suggested Attire:** Weather appropriate, close-toed shoes

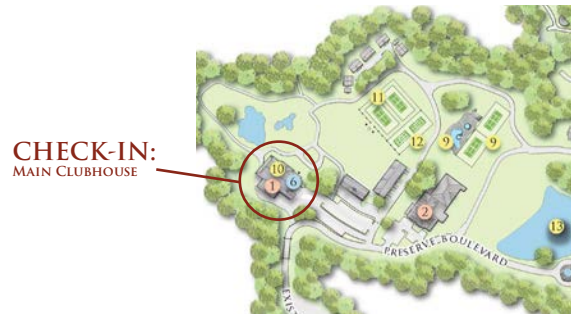



THE
P R E S E R V E
SPORTING CLUB & RESORT

SAFARI TENT SCOTCH & CIGAR TASTING EXPERIENCE

RELAX & UNWIND IN PRIVATE LUXURY



Nestled in the scenic Preserve landscape is the Safari Tent Scotch and Cigar Tasting Experience, our latest imaginative pop-up. The first luxury pop-up destination of its kind in North America, this two hour, private scotch and cigar tasting experience allows guests to gather and relax in two finely-appointed luxury tents, each with comfortable seating, rich wood floors, oriental rugs, wood plank ceilings and other rustic touches.

Activity Location: Safari Tents

Method of Transportation: Transportation and Driver Provided

Check-in Location: Main Clubhouse

Check-in Time: Approximately 2 minutes prior

Activity Duration: 2 hours

Suggested Attire: Weather appropriate, close-toed shoes

Availability? Wednesdays, Fridays and Saturdays: 1:00 p.m., 4:00 p.m., 7:00 p.m.

Thursdays and Sundays: 1:00 p.m.

CHECK-IN:
MAIN CLUBHOUSE





THE
P R E S E R V E
SPORTING CLUB & RESORT

STARGAZING & FIREPIT S'MORES

S'MORES & STARS



Spanning over 3,500 unspoiled acres, we minimize artificial up-lighting, creating a vast, open dark sky that becomes the primary attraction for stargazing. Enjoy two-hour time blocks, scheduled based on sunset timings, and indulge in a package featuring S'mores, a Fire Pit, and a dedicated attendant for a fully immersive experience.

Activity Location: Backyard

Method of Transportation: Transportation and Driver Provided

Check-in Location: Main Clubhouse

Check-in Time: Approximately 10 minutes prior

Activity Duration: 1 hour

Suggested Attire: Weather appropriate, close-toed shoes

CHECK-IN:
MAIN CLUBHOUSE





THE
P R E S E R V E
SPORTING CLUB & RESORT

CHILDREN'S ACTIVITIES



THE
PRESERVE
SPORTING CLUB & RESORT

KIDS PEGASUS CAMP

TRAINING AND FUN



Embark on a thrilling equestrian journey with our 3-hour Kids Horse Camp at the Preserve Equestrian Center and Training Stables. Tailored for ages 3 and up, this immersive experience covers the fundamentals of horse care, from leading and grooming to tacking, followed by an engaging riding lesson. The adventure peaks with a delightful trail ride, concluding with well-deserved snacks for both your little rider and their pony. Please note the rider's maximum weight limit is 250 lbs., ensuring a safe and enjoyable equine experience for all. **Seasonal Memorial Day through Labor Day**

Activity Location: The Preserve Equestrian Training Stables

Method of Transportation: Self Transportation

Check-in Location: Main Clubhouse

Check-in Time: Approximately 10 minutes prior

Activity Duration: 3 hours

Suggested Attire: Weather appropriate, close-toed shoes

CHECK-IN:
MAIN CLUBHOUSE





THE
PRESERVE
SPORTING CLUB & RESORT

PONY RIDES

HOP ON BOARD



Have your children embark on a scenic, 30-minute pony ride through our sprawling property where they can pet, groom, lead and ride their pony. This activity is offered for ages five (5) and up.

Activity Location: The Preserve Equestrian Training Stables

Method of Transportation: Self Transportation

Check-in Location: Main Clubhouse

Check-in Time: Approximately 10 minutes prior

Activity Duration: 1 hour (30 minutes prior of riding time)

Suggested Attire: Weather appropriate, close-toed shoes

CHECK-IN:
MAIN CLUBHOUSE





THE
P R E S E R V E
SPORTING CLUB & RESORT

MEET THE PONY

FRIENDSHIP IS MAGIC



Give your children a delightful encounter with one of our ponies. With the option for our stable personnel to hand-walk alongside your little ones and the pony, this 20-minute experience is tailored for ages 3 and up. Please note that the rider's maximum weight limit is 100 lbs., ensuring a safe and enjoyable interaction for all.

Activity Location: Equestrian Training Stables

Method of Transportation: Self-Transportation

Check-in Location: Main Clubhouse

Check-in Time: Approximately 10 minutes prior

Activity Duration: 30 minutes prior

Suggested Attire: Weather appropriate, close-toed shoes

CHECK-IN:
MAIN CLUBHOUSE





THE
PRESERVE
SPORTING CLUB & RESORT

PAINT THE PONY

A COLORFUL ADVENTURE



Indulge your little ones in a delightful artistic adventure at 'Paint the Pony,' an enchanting event hosted at the Preserve Equestrian Center and Training Stables. Watch as their imaginations come to life, turning our ponies into living canvases, creating lasting memories filled with color and creativity

Activity Location: The Preserve Equestrian Training Stables

Method of Transportation: Self Transportation

Check-in Location: Main Clubhouse

Check-in Time: Approximately 10 minutes prior

Activity Duration: 30 minutes prior

Suggested Attire: Weather appropriate, close-toed shoes

CHECK-IN:
MAIN CLUBHOUSE





THE
P R E S E R V E
SPORTING CLUB & RESORT

CHILDREN'S CLUB

DREAM, EXPLORE, IMAGINE



Kids Club is a vibrant haven where young adventurers engage in enriching activities, fostering creativity and friendship. Designed for ages 5-12, the club offers a supervised and joyful environment, ensuring that every child's stay is filled with laughter, learning, and delightful memories.

Activity Location: Varies Based on Activity

Method of Transportation: Transportation and Driver Provided

Check-in Location: Main Clubhouse

Check-in Time: Approximately 10 minutes prior

Activity Duration: 1 hour

Suggested Attire: Weather appropriate, close-toed shoes

CHECK-IN:
MAIN CLUBHOUSE





THE
P R E S E R V E
SPORTING CLUB & RESORT

SLINGSHOT CRAFTING

A PERSONALIZED EXPERIENCE



Unleash your creativity and learn the art of crafting your own slingshot in our hands-on workshop. This engaging class allows you to design and assemble a personalized slingshot, providing both a unique keepsake and the skills to enjoy this timeless tool with pride. Join us for a fun and educational experience, where you not only create but also connect with the age-old tradition of slingshot making.

Activity Location: Backyard

Method of Transportation: Transportation and Driver Provided

Check-in Location: Main Clubhouse

Check-in Time: Approximately 10 minutes prior

Activity Duration: 1 hour

Suggested Attire: Weather appropriate, close-toed shoes

CHECK-IN:
MAIN CLUBHOUSE





THE
PRESERVE
SPORTING CLUB & RESORT

YOGA FOR KIDS

NURTURE YOUNG MINDS



At the OH Spa, we believe in fostering holistic well-being from an early age. Our kid-friendly yoga sessions provide a serene and playful environment where young minds can discover the joy of movement, mindfulness, and relaxation. Tailored for children, these sessions at the spa aim to instill a sense of balance and calmness, laying the foundation for a lifetime of healthy habits.

Activity Location: Hilltop Conference Room

Method of Transportation: Transportation and Driver Provided

Check-in Location: Main Clubhouse

Check-in Time: Approximately 10 minutes prior

Activity Duration: 1 hour

Suggested Attire: Weather appropriate, close-toed shoes

CHECK-IN:
MAIN CLUBHOUSE





THE
PRESERVE
SPORTING CLUB & RESORT

NERF ARCHERY

READY, AIM, GO



Introduce your young archers to the thrilling world of Nerf Archery at the Preserve Resort and Spa. Specifically designed for those under 10 years of age, this exciting experience allows children to learn the basics of bow and arrow in a safe and engaging environment, fostering a love for this adventurous activity.

Activity Location: Front Yard

Method of Transportation: Transportation and Driver Provided

Check-in Location: Main Clubhouse

Check-in Time: Approximately 2 minutes prior

Activity Duration: 1 hour

Suggested Attire: Weather appropriate, close-toed shoes

CHECK-IN:
MAIN CLUBHOUSE





THE
PRESERVE
SPORTING CLUB & RESORT

CRAFT & CREATIVITY

CRAFT & CREATE



Dive into a world of creativity and fun at our Kids Craft Club. Led by experienced instructors, children ages 5-12 can explore a variety of artistic endeavors, from painting and crafting to imaginative projects, fostering both skill development and a love for self-expression in a playful and supportive environment.

**Assorted Activities. See front desk for list of daily options.*

Activity Location: Various Locations

Method of Transportation: Transportation and Driver Provided

Check-in Location: Main Clubhouse

Check-in Time: Approximately 5 minutes prior

Activity Duration: 1 hour

Suggested Attire: Weather appropriate, close-toed shoes

CHECK-IN:
MAIN CLUBHOUSE



KIDS FARM SCAVENGER HUNT

LOOK, SEEK, & FIND



Young adventurers aged 3 and up can delight in a 30-minute trail ride around The Equestrian Center's property atop one of The Preserve's gentle ponies. The excitement continues with a farm scavenger hunt, culminating in a prize and a treat for an hour of wholesome fun. Please note a maximum rider weight limit of 250 lbs.

Activity Location: Equestrian Center

Method of Transportation: Self Transportation

Check-in Location: Main Clubhouse

Check-in Time: Approximately 10 minutes prior

Activity Duration: 1.5 hours

Suggested Attire: Weather appropriate, close-toed shoes

CHECK-IN:
MAIN CLUBHOUSE





THE
P R E S E R V E
SPORTING CLUB & RESORT

SURVIVAL SKILLS

SURVIVAL, SKILL, AND MASTERY



Embark on a transformative journey, where survival skills training classes blend seamlessly with the tranquil surroundings, offering a unique and empowering experience. Learn essential wilderness survival techniques amidst the lush landscapes, guided by expert instructors, ensuring you gain both resilience and a profound connection to nature.

Activity Location: Backyard

Method of Transportation: Transportation and Driver Provided

Check-in Location: Main Clubhouse

Check-in Time: Approximately 10 minutes prior

Activity Duration: 1 hour

Suggested Attire: Weather appropriate, close-toed shoes

CHECK-IN:
MAIN CLUBHOUSE





THE
P R E S E R V E
SPORTING CLUB & RESORT

POLICIES & WAIVERS



THE
P R E S E R V E
SPORTING CLUB & RESORT

ACTIVITIES CANCELLATION POLICY:

Please be aware that we will require a 24-hour notice of cancellation on any/all activities. The full amount of the activity that has been reserved for you will be charged to your account if you do not arrive for your scheduled time and we do not have a cancellation in place. You can reach the front desk at (401) 539-4653 ext. 1. We hope that you enjoy your stay. Please let us know if you would like any further assistance with your dining and activity reservations. We can be reached by dialing (401) 539-4653 ext. 5 for Guest Relations.

WAIVER REQUIREMENT:

At the Preserve Sporting Club and Resort, your safety and enjoyment are our top priorities. As part of our commitment to providing a secure and fun experience, all guests are required to sign property and activity waivers prior to participating in any on-site activities. These waivers help us ensure that everyone is aware of the inherent risks associated with our diverse offerings, from outdoor adventures to sporting events.

By signing the waivers, you acknowledge that you understand and accept these risks, and you agree to release the Preserve Sporting Club and Resort from any liability related to your participation in activities on our property. This process allows us to focus on providing an exceptional experience while maintaining a safe environment for all our guests.

POLICY:

Waiver Requirement: All guests must complete and sign property and activity waivers before engaging in any activities at the Preserve Sporting Club and Resort.

Age Restrictions: Guests under the age of 18 must have a parent or guardian sign the waiver on their behalf.

Activity-Specific Waivers: Certain activities may require additional, activity-specific waivers. Guests will be informed of these requirements upon registration.

No Participation Without Waiver: Guests who do not complete the necessary waivers will not be permitted to participate in any activities.

Review and Acknowledgment: It is the guest's responsibility to read and understand the waiver prior to signing. If you have any questions about the waiver or its contents, please do not hesitate to ask our staff for clarification.

Thank you for your cooperation and understanding as we work together to ensure a safe and enjoyable experience for everyone at the Preserve Sporting Club and Resort!